

Lancaster, MA:  
Map 1: Regional Context Map

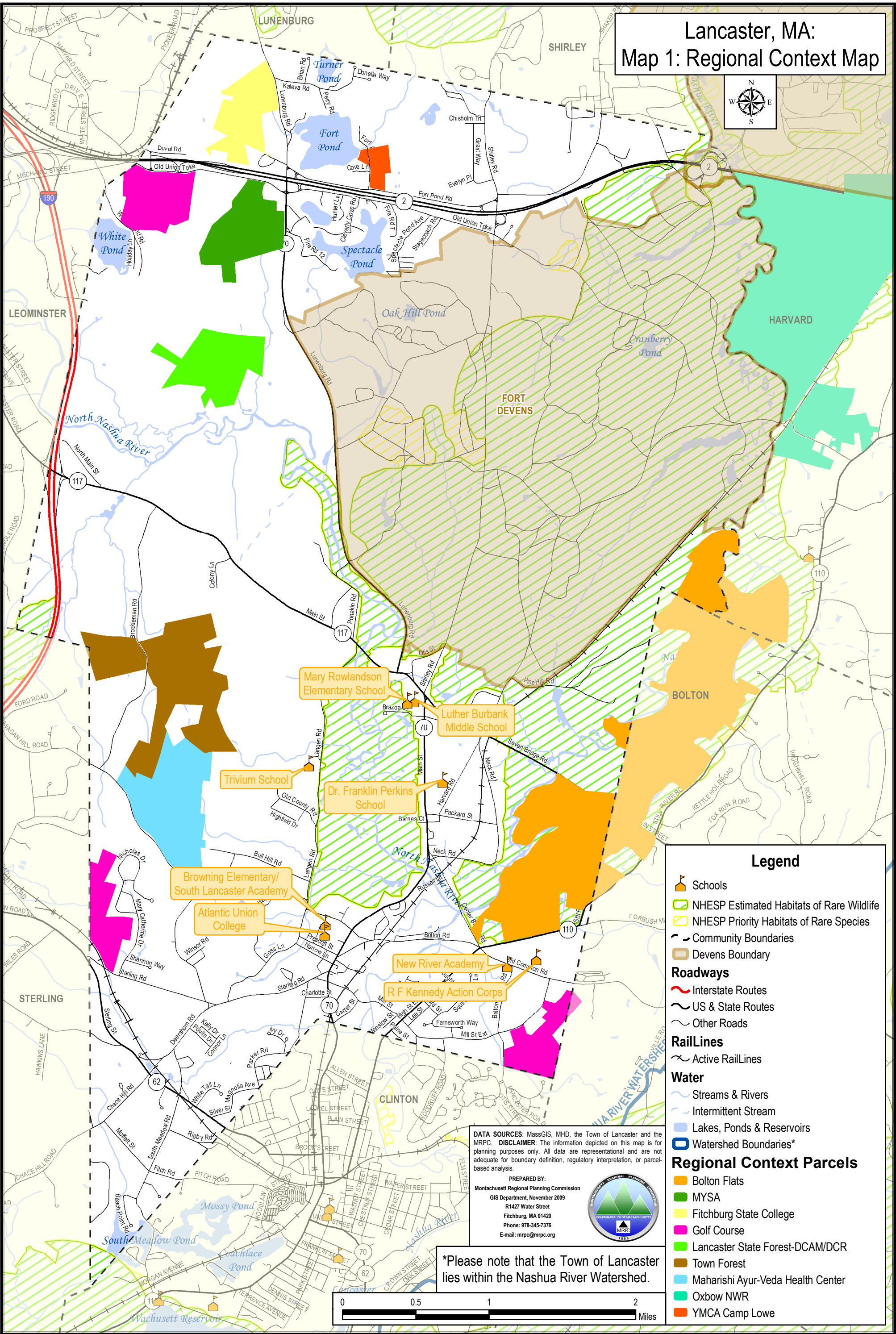

Legend

- Schools
- NHESP Estimated Habitats of Rare Wildlife
- NHESP Priority Habitats of Rare Species
- Community Boundaries
- Devens Boundary
- Roadways
  - Interstate Routes
  - US & State Routes
  - Other Roads
- RailLines
  - Active RailLines
- Water
  - Streams & Rivers
  - Intermittent Stream
  - Lakes, Ponds & Reservoirs
  - Watershed Boundaries\*
- Regional Context Parcels
  - Bolton Flats
  - MYSA
  - Fitchburg State College
  - Golf Course
  - Lancaster State Forest-DCAM/DCR
  - Town Forest
  - Maharishi Ayur-Veda Health Center
  - Oxbow NWR
  - YMCA Camp Lowe

DATA SOURCES: MassGIS, MHD, the Town of Lancaster and the MRPC. **DISCLAIMER:** The information depicted on this map is for planning purposes only. All data are representational and are not adequate for boundary definition, regulatory interpretation, or parcel-based analysis.

PREPARED BY:  
Montachusett Regional Planning Commission  
GIS Department, November 2009  
R1427 Water Street  
Fitchburg, MA 01420  
Phone: 978-345-7376  
E-mail: mrpc@mrpc.org



\*Please note that the Town of Lancaster lies within the Nashua River Watershed.

