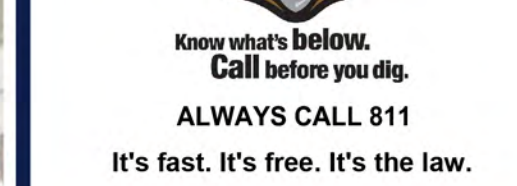

**BOHLER**™

SITE CIVIL AND CONSULTING ENGINEERING  
LAND AND SURVEY  
PROGRAM MANAGEMENT  
LANDSCAPE ARCHITECTURE  
SUSTAINABLE DESIGN  
PERMITTING SERVICES  
TRANSPORTATION SERVICES

THE INFORMATION, DESIGN AND CONTENT OF THIS PAMPHLET OR ANY PART THEREOF IS NOT INTENDED TO BE USED IN ANY MANNER THAT MAY BE SUBJECT TO ANY APPLICABLE BUILDING, MECHANICAL, ELECTRICAL, PLUMBING, FIRE, OR ANY OTHER APPLICABLE CODES, ORDINANCES, REGULATIONS, STANDARDS, SPECIFICATIONS, CONTRACT DOCUMENTS, OR ANY OTHER APPLICABLE REQUIREMENTS. THE INFORMATION, DESIGN AND CONTENT OF THIS PAMPHLET OR ANY PART THEREOF IS NOT INTENDED TO BE USED IN ANY MANNER THAT MAY BE SUBJECT TO ANY APPLICABLE BUILDING, MECHANICAL, ELECTRICAL, PLUMBING, FIRE, OR ANY OTHER APPLICABLE CODES, ORDINANCES, REGULATIONS, STANDARDS, SPECIFICATIONS, CONTRACT DOCUMENTS, OR ANY OTHER APPLICABLE REQUIREMENTS.

[illegible]

**FOR CONCEPT  
PURPOSES ONLY**

THIS DRAWING IS INTENDED FOR MUNICIPAL AND/OR AGENCY  
REVIEW AND APPROVAL. IT IS NOT INTENDED AS A CONSTRUCT  
DOCUMENT UNLESS INDICATED OTHERWISE.

PROJECT No.: W181228  
DRAWN BY: A  
CHECKED BY: EN  
DATE: 07/08/2018  
CAD I.D.: W181228\_RE-ZONE CONCEPT-REVISION

PROJECT:

## ENTERPRISE ZONING DISTRICT EXPANSION

**702, LLC, OWNER;  
SELECT BOARD  
SPONSOR**

**McGOVERN BOULEVARD  
EXTENSION**

McGOVERN BOULEVARD  
LANCASTER, MASSACHUSETTS  
WORCESTER COUNTY

BOHLER //

**352 TURNPIKE ROAD  
SOUTHBOROUGH, MA 01772**  
Phone: (508) 480-9900  
Fax: (508) 480-9080  
***www.BohlerEngineering.com***

**J.A. KUCICH**  
PROFESSIONAL ENGINEER  
MASSACHUSETTS LICENSE No. 41530  
NEW HAMPSHIRE LICENSE No. 15476  
CONNECTICUT LICENSE No. 20177  
RHODE ISLAND LICENSE No. 5616  
MAINE LICENSE No. 12553

**SHEET TITLE:**

## CONCEPT PLAN

**PER SECTION 220-63**

SHEET NUMBER: \_\_\_\_\_

.....

© 2005 Blackwell Publishing Ltd, *Journal of Internal Medicine* 258: 111–118

\_\_\_\_\_

CRD DATE 03/09/2022

ORG. DATE - 07/08/2022

\_\_\_\_\_

P:\18\W\181228\DRAWINGS\CONCEPTS\2022.07.08 RE-ZONE EXHIBITS\W181228\_RE-ZONE CONCEPT-REND----->LAYOUT: TB



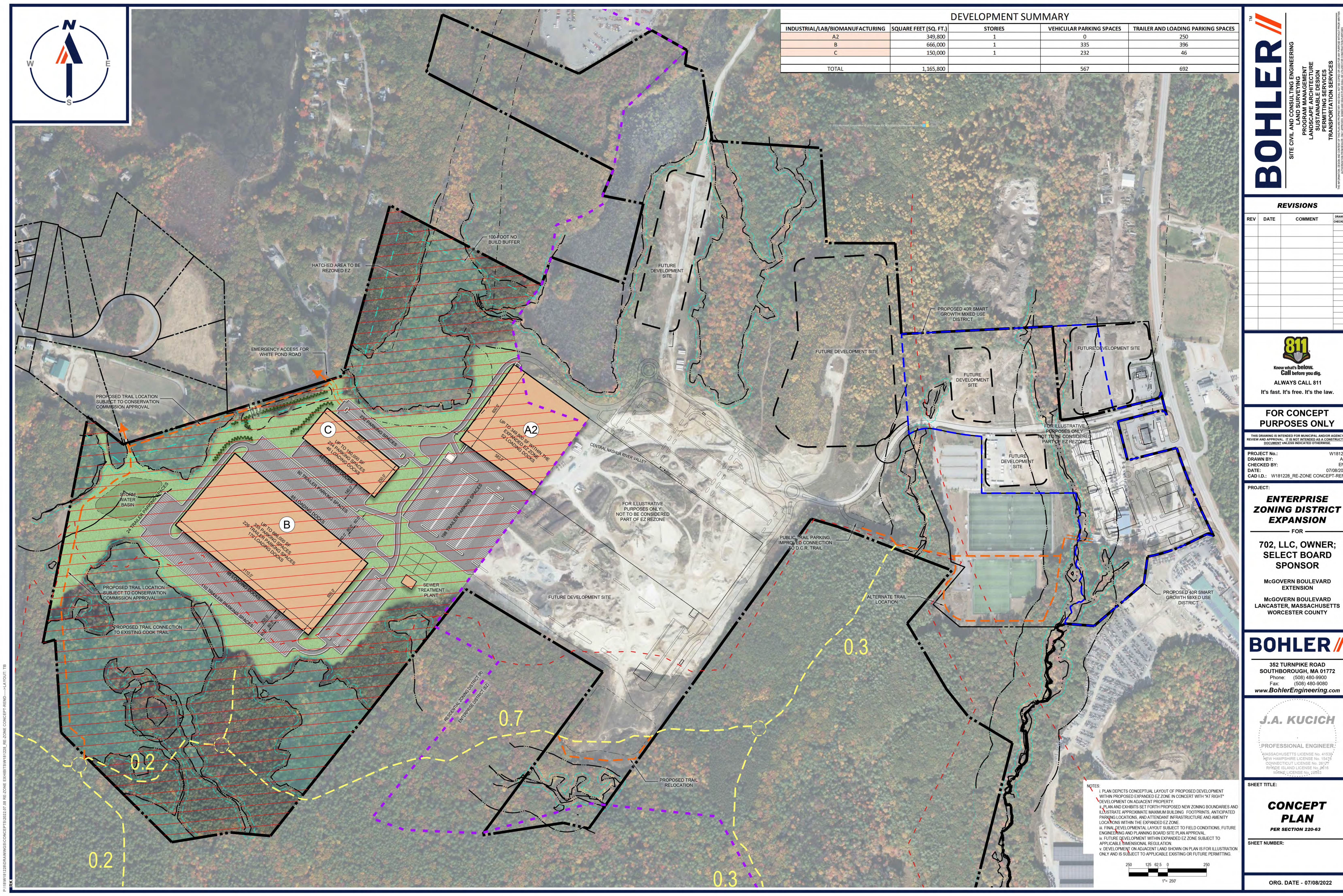

**BOHLER**  TM

---

**SITE CIVIL AND CONSULTING ENGINEERING**

LAND SURVEYING  
PROGRAM MANAGEMENT  
LANDSCAPE ARCHITECTURE  
SUSTAINABLE DESIGN  
PERMITTING SERVICES  
TRANSPORTATION SERVICES

---

THE INFORMATION, DESIGN AND CONTENT OF THIS DOCUMENT PREPARED BY BOHLER AND ASSOCIATES, INC. IS LIMITED TO AND APPLICABLE TO THE PROJECT AND SITE SPECIFICALLY IDENTIFIED HEREIN.



**Know what's below.  
Call before you dig.**

**ALWAYS CALL 811**

**It's fast. It's free. It's the law.**

THIS DRAWING IS INTENDED FOR MUNICIPAL AND/OR AGENCY  
REVIEW AND APPROVAL. IT IS NOT INTENDED AS A CONSTRUCT  
DOCUMENT UNLESS INDICATED OTHERWISE.

PROJECT:

**702, LLC, OWNER;  
SELECT BOARD  
SPONSOR**

McGOVERN BOULEVARD  
LANCASTER, MASSACHUSETTS  
WORCESTER COUNTY

**352 TURNPIKE ROAD  
SOUTHBOROUGH, MA 01772**  
Phone: (508) 480-9900  
Fax: (508) 480-9080  
***www.BohlerEngineering.com***

SHEET TITLE:

SHEET NUMBER: \_\_\_\_\_

ORG. DATE - 07/08/2022



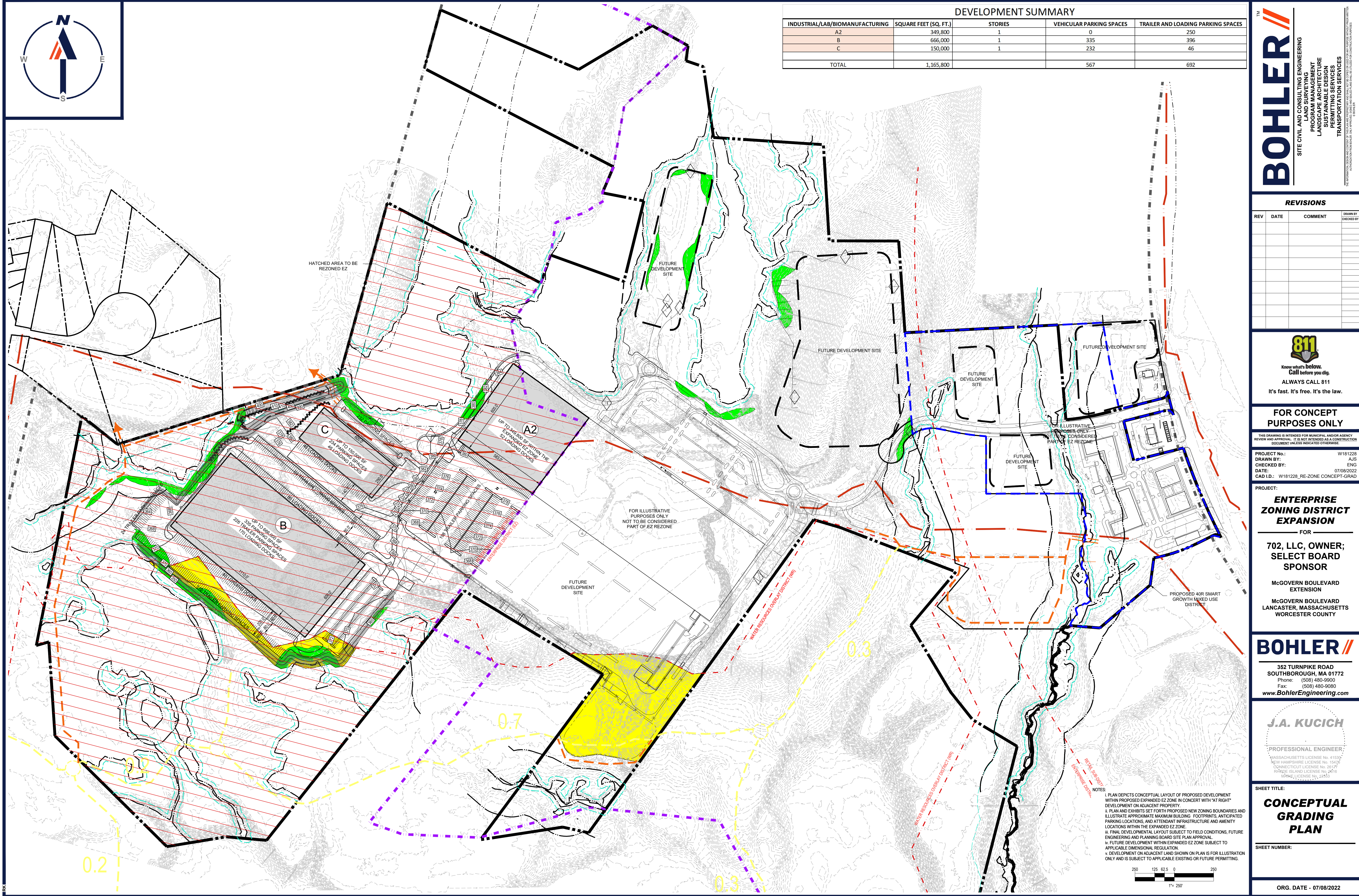

DEVELOPMENT SUMMARY				
INDUSTRIAL/LAB/BIOMANUFACTURING	SQUARE FEET (SQ. FT.)	STORIES	VEHICULAR PARKING SPACES	TRAILER AND LOADING PARKING SPACES
A2	349,800	1	0	250
B	666,000	1	335	396
C	150,000	1	232	46
TOTAL	1,165,800		567	692

BOHLER

SITE CIVIL AND CONSULTING ENGINEERING  
PROGRAM MANAGEMENT  
LANDSCAPE ARCHITECTURE  
SUSTAINABLE DESIGN  
PERMITTING SERVICES  
TRANSPORTATION SERVICES

REVISIONS				
REV	DATE	COMMENT	DRAWN BY / CHECKED BY	

811

Know what's below.  
Call before you dig.  
ALWAYS CALL 811  
It's fast. It's free. It's the law.

FOR CONCEPT PURPOSES ONLY

THIS DRAWING IS INTENDED FOR MUNICIPAL AND/OR AGENCY REVIEW AND APPROVAL. IT IS NOT INTENDED AS A CONSTRUCTION DOCUMENT UNLESS INDICATED OTHERWISE.

PROJECT No.: W181228  
DRAWN BY: AUS  
CHECKED BY: ENG  
DATE: 07/08/2022  
CAD ID: W181228\_RE-ZONE CONCEPT-GRAD

PROJECT:

**ENTERPRISE ZONING DISTRICT EXPANSION**

FOR

**702, LLC, OWNER;  
SELECT BOARD SPONSOR**

McGOVERN BOULEVARD EXTENSION  
McGOVERN BOULEVARD  
LANCASTER, MASSACHUSETTS  
WORCESTER COUNTY

BOHLER

352 TURNPIKE ROAD  
SOUTHBOROUGH, MA 01772  
Phone: (508) 480-9900  
Fax: (508) 480-9080  
www.BohlerEngineering.com

J.A. KUCICH

PROFESSIONAL ENGINEER  
MASSACHUSETTS LICENSE No. 41533  
NEW HAMPSHIRE LICENSE No. 15476  
CONNECTICUT LICENSE No. 26177  
RHODE ISLAND LICENSE No. 26716  
MICHIGAN LICENSE No. 12453

SHEET TITLE:

**CONCEPTUAL GRADING PLAN**

SHEET NUMBER:

ORG. DATE - 07/08/2022

P:\181228\DRAWINGS\CONCEPTS\2022\07-08 RE-ZONE EXHIBITS\W181228\_RE-ZONE CONCEPT-GRAD.dwg - LAYOUT: CB-01 - 250 SCALE





**BOHLER** 

---

**SITE CIVIL AND CONSULTING ENGINEERING**  
LAND SURVEYING  
PROGRAM MANAGEMENT  
LANDSCAPE ARCHITECTURE  
SUSTAINABLE DESIGN  
PERMITTING SERVICES  
TRANSPORTATION SERVICES

BOHLER & ASSOCIATES, INC. IS AN EQUAL OPPORTUNITY AND AFFIRMATIVE ACTION EMPLOYER. MINORITY AND WOMEN OWNED AND OPERATED BY JAMES BOHLER, P.E. BOHLER & ASSOCIATES, INC. IS AN EQUAL OPPORTUNITY AND AFFIRMATIVE ACTION EMPLOYER. MINORITY AND WOMEN OWNED AND OPERATED BY JAMES BOHLER, P.E.

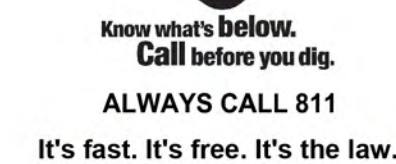
[illegible]

THIS DRAWING IS INTENDED FOR MUNICIPAL AND/OR AGENCY  
REVIEW AND APPROVAL. IT IS NOT INTENDED AS A CONSTRUCTION  
DOCUMENT UNLESS INDICATED OTHERWISE.

PROJECT:

***ENTERPRISE  
ZONING DISTRICT  
EXPANSION***

\_\_\_\_\_ FOR \_\_\_\_\_

**702, LLC, OWNER;  
SELECT BOARD  
SPONSOR**

BOHLER //

**J.A. KUCICH**  
PROFESSIONAL ENGINEER  
MASSACHUSETTS LICENSE No. 41530  
NEW HAMPSHIRE LICENSE No. 15476  
CONNECTICUT LICENSE No. 26177  
RHODE ISLAND LICENSE No. 9616  
MAINE LICENSE No. 12553

SHEET NUMBER: \_\_\_\_\_

ORG. DATE - 07/08/2022

