

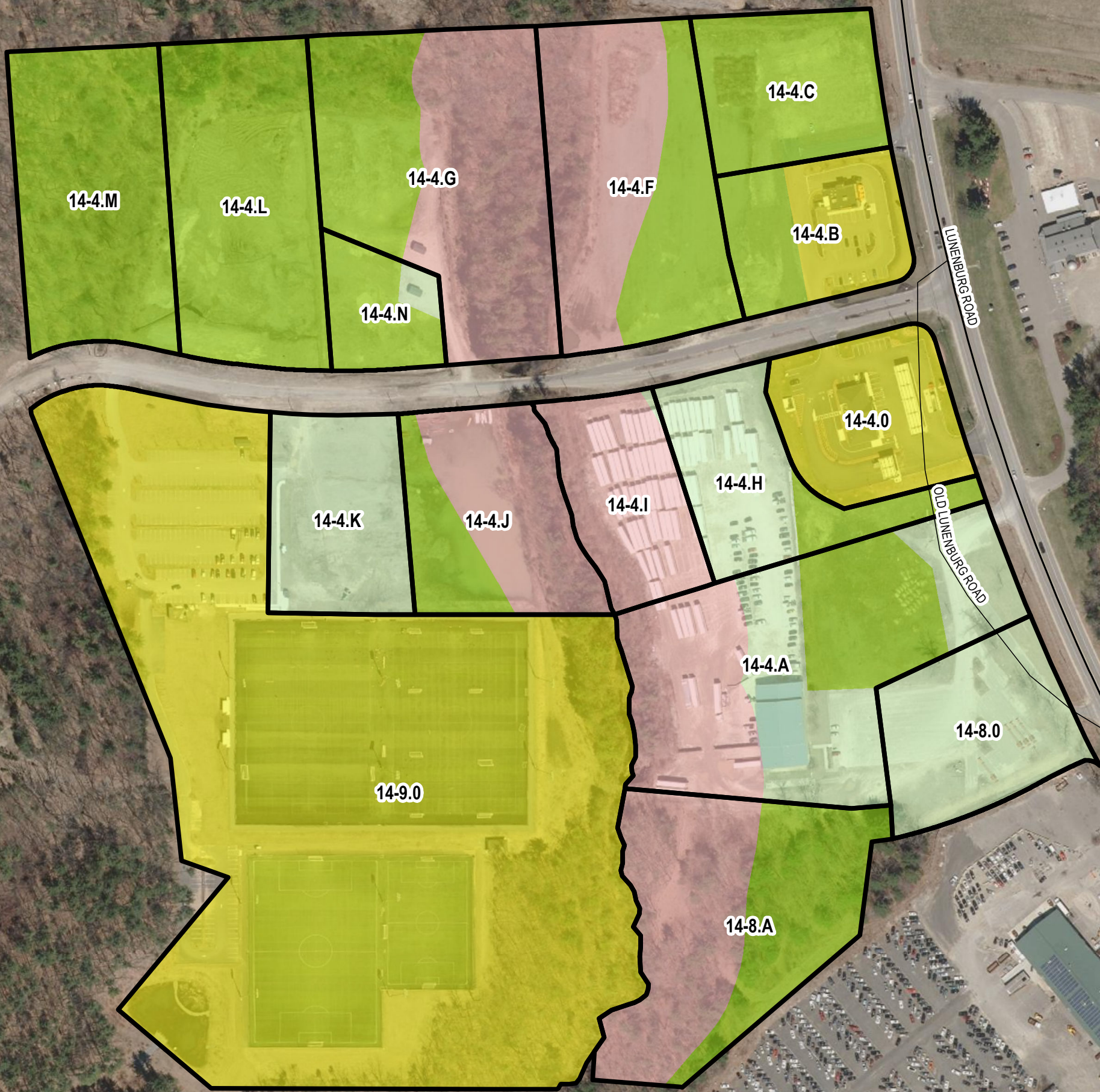

Attachment 1-1C:
North Lancaster 40R/SGZ
District Locator Map







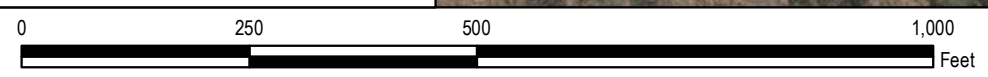

DATA SOURCES: MassGIS, MassDOT, the Town of Lancaster and the MRPC.

DISCLAIMER: The information depicted on this map is for planning purposes only. All data are representational and are not adequate for boundary definition, regulatory interpretation, or parcel-based analysis.

PREPARED BY:
Montachusett Regional Planning Commission
GIS Department, September 2021
464 Abbott Avenue
Leominster, MA 01453
Phone: 978-345-7376
E-mail: mrpc@mrpc.org

Legend

-  Proposed 40R District Parcels
- Current Land Classification**
-  Developable
-  Underutilized
-  Substantially Developed
-  Environmentally Constrained
- Roadways (MassDOT)**
-  US & State Routes
-  Other Roads