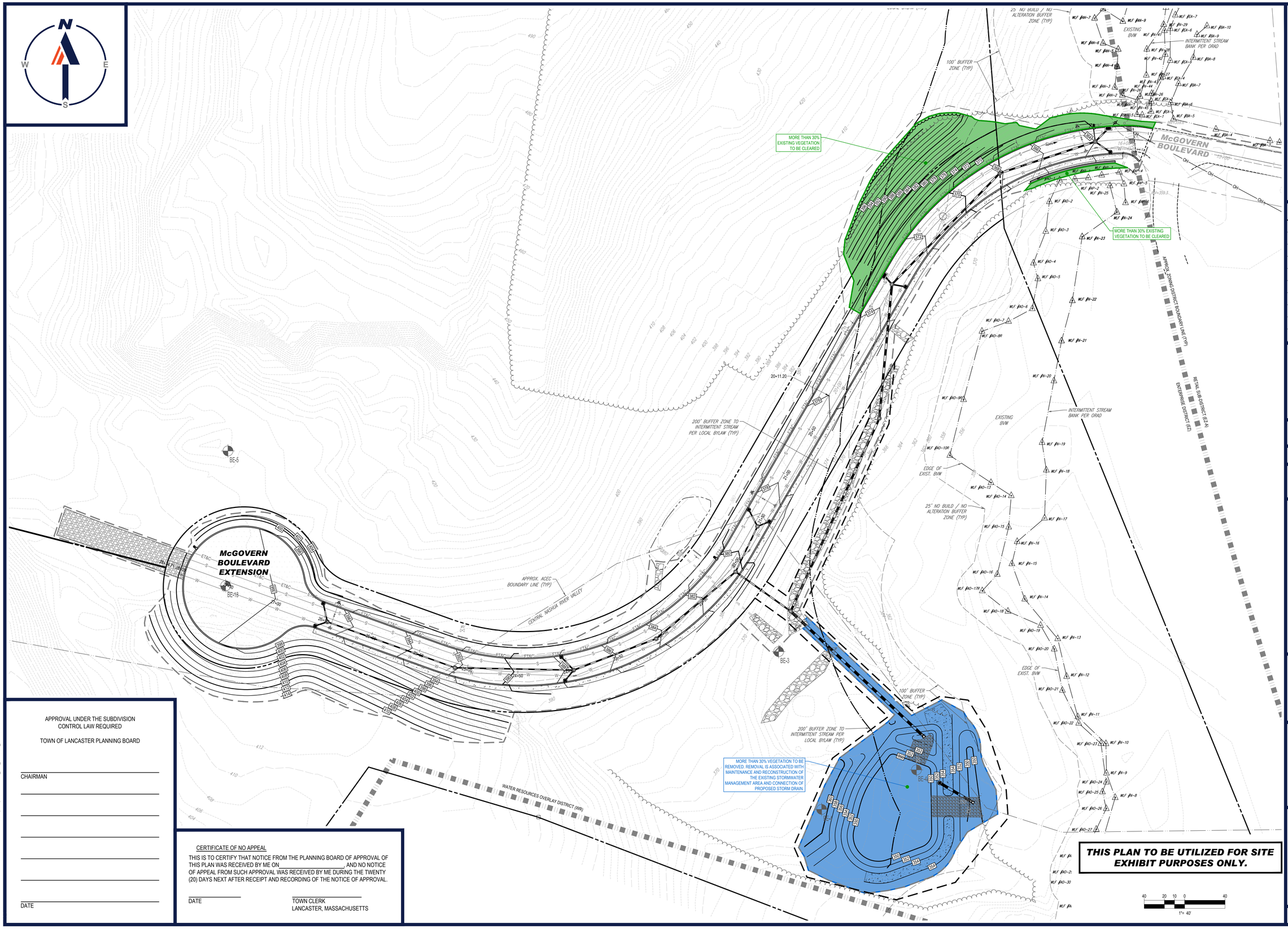

APPROVAL UNDER THE SUBDIVISION CONTROL LAW REQUIRED

TOWN OF LANCASTER PLANNING BOARD

CHAIRMAN

DATE

CERTIFICATE OF NO APPEAL

THIS IS TO CERTIFY THAT NOTICE FROM THE PLANNING BOARD OF APPROVAL OF THIS PLAN WAS RECEIVED BY ME ON_____, AND NO NOTICE OF APPEAL FROM SUCH APPROVAL WAS RECEIVED BY ME DURING THE TWENTY (20) DAYS NEXT AFTER RECEIPT AND RECORDING OF THE NOTICE OF APPROVAL.

DATE

TOWN CLERK
LANCASTER, MASSACHUSETTS

P:\181W\181228\DRAWINGS\PLAN SETS\08-DEFINITIVE SUB (2023)\SS2\W181228_SS2_DEFSUB_SITE & GRAD---LAYOUT- EXISTING VEGE EXHIBIT

BOHLER™

SITE CIVIL AND CONSULTING ENGINEERING
LAND SURVEYING
PROGRAM MANAGEMENT
LANDSCAPE ARCHITECTURE
SUSTAINABLE DESIGN
PERMITTING SERVICES
TRANSPORTATION SERVICES

THE BOHLER CIVIL DESIGN AND CONTENT OF THIS PLAN IS THE PROPERTY OF AND SHALL NOT BE COPIED OR USED FOR ANY PURPOSE WITHOUT PRIOR WRITTEN AUTHORIZATION FROM BOHLER. ONLY APPROVED, SIGNED AND SEALED PLANS SHALL BE UTILIZED FOR CONSTRUCTION PURPOSES.
© BOHLER, INC.

REVISIONS

REV	DATE	COMMENT	DRAWN BY / CHECKED BY
1	01/10/2024	REVISED WETLANDS PER OOC EXTENSION	NDK / AJS
2	03/15/2024	PB & CON COMM COMMENTS	CSE / AJS

Know what's below. Call before you dig.

ALWAYS CALL 811

It's fast. It's free. It's the law.

DEFINITIVE PLAN

THIS DRAWING IS INTENDED FOR MUNICIPAL AND/OR AGENCY REVIEW AND APPROVAL. IT IS NOT INTENDED AS A CONSTRUCTION DOCUMENT UNLESS INDICATED OTHERWISE.

PROJECT No.: W181228
DRAWN BY: CSE/AJS/NDK
CHECKED BY: NEM/JAK
DATE: 12/15/2023
CAD I.D.: W181228_SS2_DEFSUB_SITE & GRAD

PROJECT:

DEFINITIVE SUBDIVISION PLANS

FOR

702, LLC

McGOVERN BOULEVARD EXTENSION

McGOVERN BOULEVARD,
TOWN OF LANCASTER,
WORCESTER COUNTY,
MASSACHUSETTS

BOHLER
352 TURNPIKE ROAD
SOUTHBOROUGH, MA 01772
Phone: (508) 480-9900
www.BohlerEngineering.com

J.A. KUCICH
PROFESSIONAL ENGINEER
MASSACHUSETTS LICENSE No. 41530
NEW HAMPSHIRE LICENSE No. 15417
CONNECTICUT LICENSE No. 2617
RHODE ISLAND LICENSE No. 9616
MAINE LICENSE No. 12268

SHEET TITLE:

EXISTING VEGETATION CLEARING EXHIBIT

SHEET NUMBER:

1

REVISION 2 - 03/15/2024