

- NOTES:
1. PROPERTY LINE, TOPOGRAPHY AND EXISTING CONDITIONS INFORMATION PROVIDED BY DILLIS & ROY CIVIL DESIGN GROUP, INC.
  2. WETLAND DELINEATION BY B&C ASSOCIATES, INC. ON JUNE 17, 2021.
  3. STUMP AND WETLAND FLAG LOCATION BY TURNING POINT ENGINEERING ON JUNE 17, 2021 & SEPTEMBER 1, 2021. LEC WETLAND FLAG SURVEY LOCATION PERFORMED ON 10/5/21.
  4. BASE SURVEY INFORMATION, WETLAND DELINEATIONS, BUFFER ZONES; PROVIDED BY TURNING POINT ENGINEERING, SUTTON, MA.; [www.tpecivildesign.com](http://www.tpecivildesign.com)



REVISIONS		
REV.	DATE	DESCRIPTION

TITLE

**EXISTING CONDITIONS PLAN**  
 201 HILL TOP ROAD, LANCASTER, MA

PREPARED FOR: LORING  
 DATE: 11.8.2021 (INTERIM)  
 SCALE: 1" = 80'

HARRINGTON ASSOCIATES, LLC  
 ENGINEERING | PLANNING | DEVELOPMENT  
 20 MAIN STREET, WEDGEWOOD OFFICES SUITE 9  
 ACTON, MA 01720; TEL: (978) 989-1373  
 EMAIL: [jharrington4@gmail.com](mailto:jharrington4@gmail.com)

- NOTES:
1. PROPERTY LINE, TOPOGRAPHY AND EXISTING CONDITIONS INFORMATION PROVIDED BY DILLIS & ROY CIVIL DESIGN GROUP, INC.
  2. WETLAND DELINEATION BY B&C ASSOCIATES, INC. ON JUNE 17, 2021.
  3. STUMP AND WETLAND FLAG LOCATION BY TURNING POINT ENGINEERING ON JUNE 17, 2021 & SEPTEMBER 1, 2021. LEC WETLAND FLAG SURVEY LOCATION PERFORMED ON 10/5/21.
  4. BASE SURVEY INFORMATION, WETLAND DELINEATIONS, BUFFER ZONES PROVIDED BY TURNING POINT ENGINEERING, SUTTON, MA: www.tpecivildesign.com

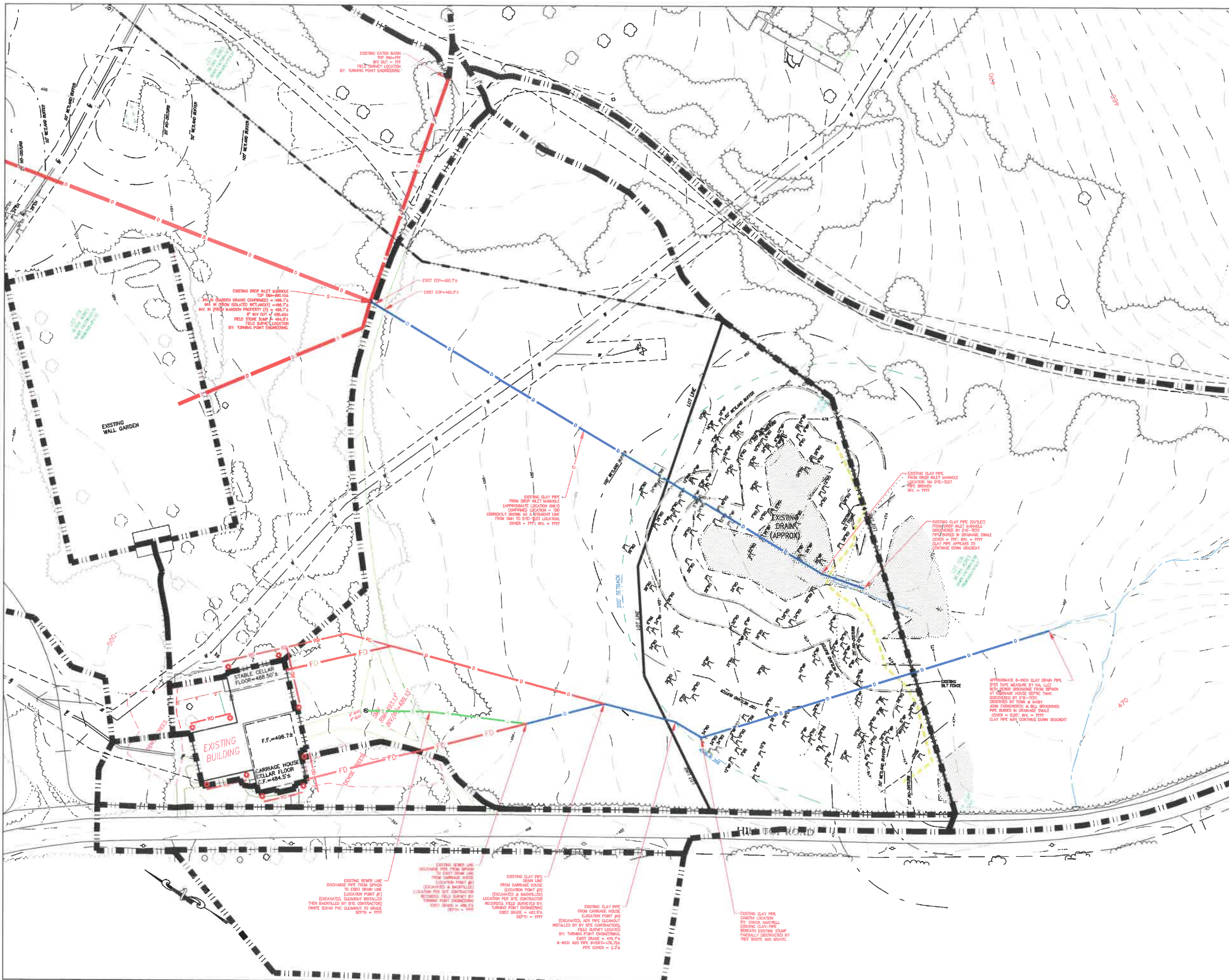

REV. DATE		DESCRIPTION

TITLE

**EXISTING CONDITIONS PLAN**  
**(2 OF 2)**  
 201 HILL TOP ROAD, LANCASTER, MA

PREPARED FOR: LORING  
 DATE: 11.8.2021 (INTERIM)  
 SCALE: 1" = 40'  
 HARRINGTON ASSOCIATES, LLC  
 ENGINEERING | PLANNING | DEVELOPMENT  
 20 MAIN STREET, WEDGEWOOD OFFICES SUITE 9  
 ACTON, MA 01720, TEL: (978) 868-1373  
 EMAIL: rharrington4@gmail.com

- NOTES:
1. PROPERTY LINE, TOPOGRAPHY AND EXISTING CONDITIONS INFORMATION PROVIDED BY DILLIS & ROY CIVIL DESIGN GROUP, INC.
  2. WETLAND DELINEATION BY B&C ASSOCIATES, INC. ON JUNE 17, 2021.
  3. STUMP AND WETLAND FLAG LOCATION BY TURNING POINT ENGINEERING ON JUNE 17, 2021 & SEPTEMBER 1, 2021. LEC WETLAND FLAG SURVEY LOCATION PERFORMED ON 10/5/21.
  4. BASE SURVEY INFORMATION, WETLAND DELINEATIONS, BUFFER ZONES; PROVIDED BY TURNING POINT ENGINEERING, SUTTON, MA.; [www.tpecivildesign.com](http://www.tpecivildesign.com)

REVISIONS		
REV.	DATE	DESCRIPTION

TITLE

**STORMWATER MANAGEMENT PLAN**  
**(1 OF 2)**  
 201 HILL TOP ROAD, LANCASTER, MA

PREPARED FOR: LORING  
 DATE: 11.8.2021 (INTERIM)  
 SCALE: 1" = 80'

HARRINGTON ASSOCIATES, LLC  
 ENGINEERING | PLANNING | DEVELOPMENT  
 20 MAIN STREET, WEDGEWOOD OFFICES SUITE 9  
 ACTON, MA 01720, TEL: (978) 989-1373  
 EMAIL: [rharrington4@gmail.com](mailto:rharrington4@gmail.com)

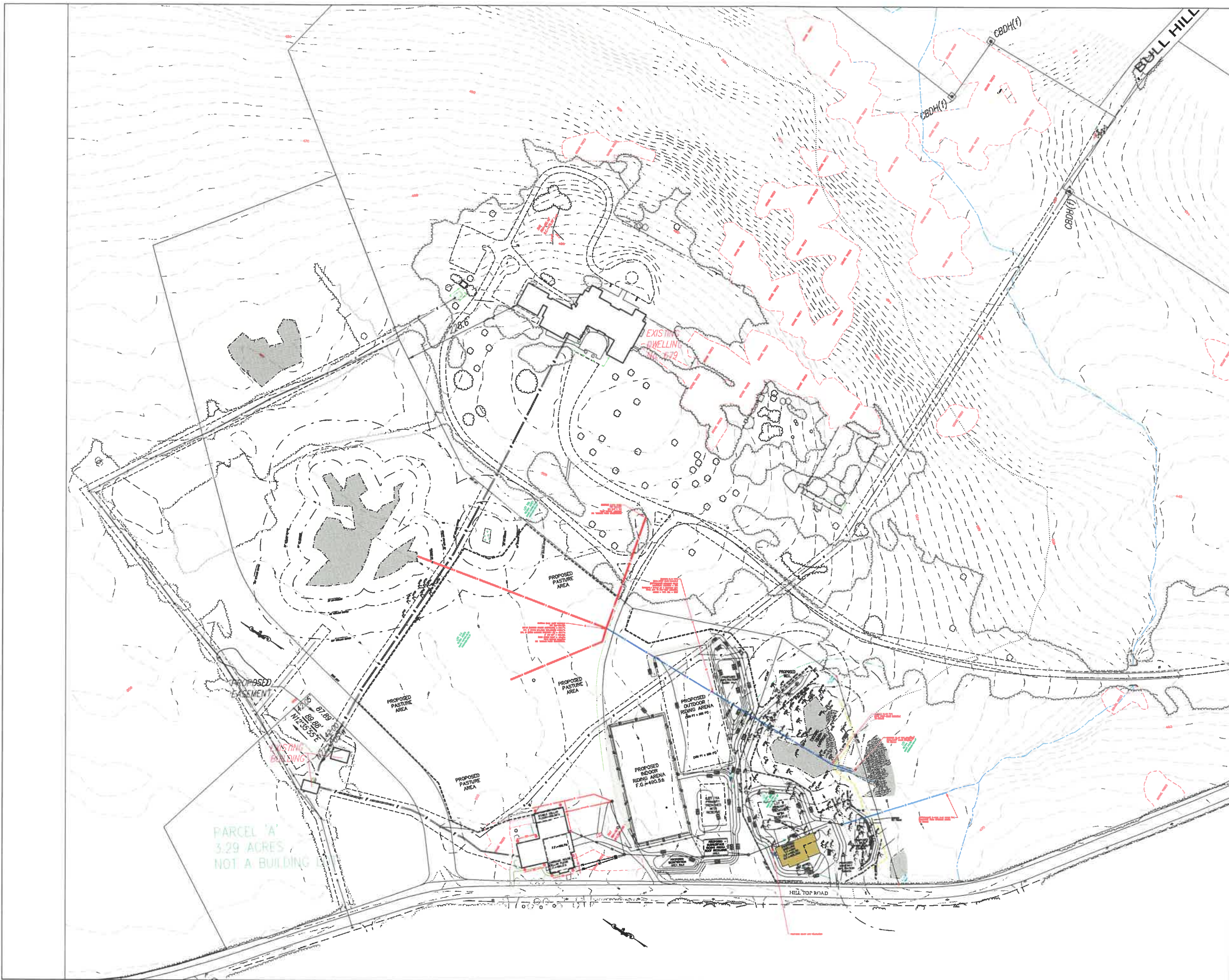

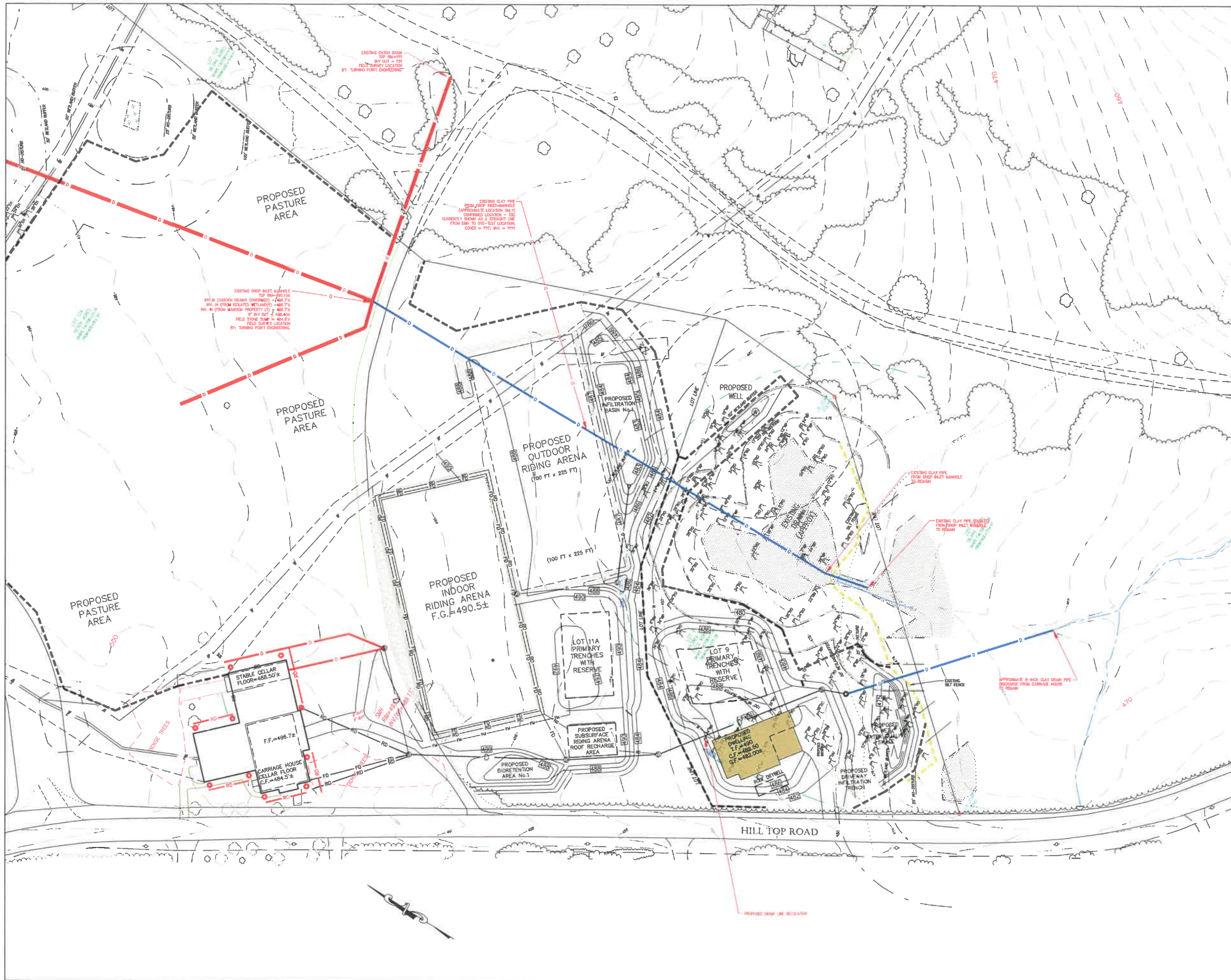

- NOTES:**
1. PROPERTY LINE, TOPOGRAPHY AND EXISTING CONDITIONS INFORMATION PROVIDED BY DILLIS & ROY CIVIL DESIGN GROUP, INC.
  2. WETLAND DELINEATION BY B&C ASSOCIATES, INC. ON JUNE 17, 2021.
  3. STUMP AND WETLAND FLAG LOCATION BY TURNING POINT ENGINEERING ON JUNE 17, 2021 & SEPTEMBER 1, 2021. LEC WETLAND FLAG SURVEY LOCATION PERFORMED ON 10/5/21.
  4. BASE SURVEY INFORMATION, WETLAND DELINEATIONS, BUFFER ZONES; PROVIDED BY TURNING POINT ENGINEERING; SUTTON, MA.; www.tpeclivdesign.com

REV. DATE		DESCRIPTION

TITLE

**STORMWATER MANAGEMENT PLAN  
(2 OF 2)**  
201 HILL TOP ROAD, LANCASTER, MA

PREPARED FOR: LORING  
DATE: 11.8.2021 (INTERIM)  
SCALE: 1" = 40'  
HARRINGTON ASSOCIATES, LLC  
ENGINEERING | PLANNING | DEVELOPMENT  
20 MAIN STREET, WEDGEWOOD OFFICES SUITE 9  
ACTON, MA 01720. TEL: (978) 989-1373  
EMAIL: rjharrington4@gmail.com