

Attachment 3-1: North Lancaster 40R/SGZ Residential Density Map

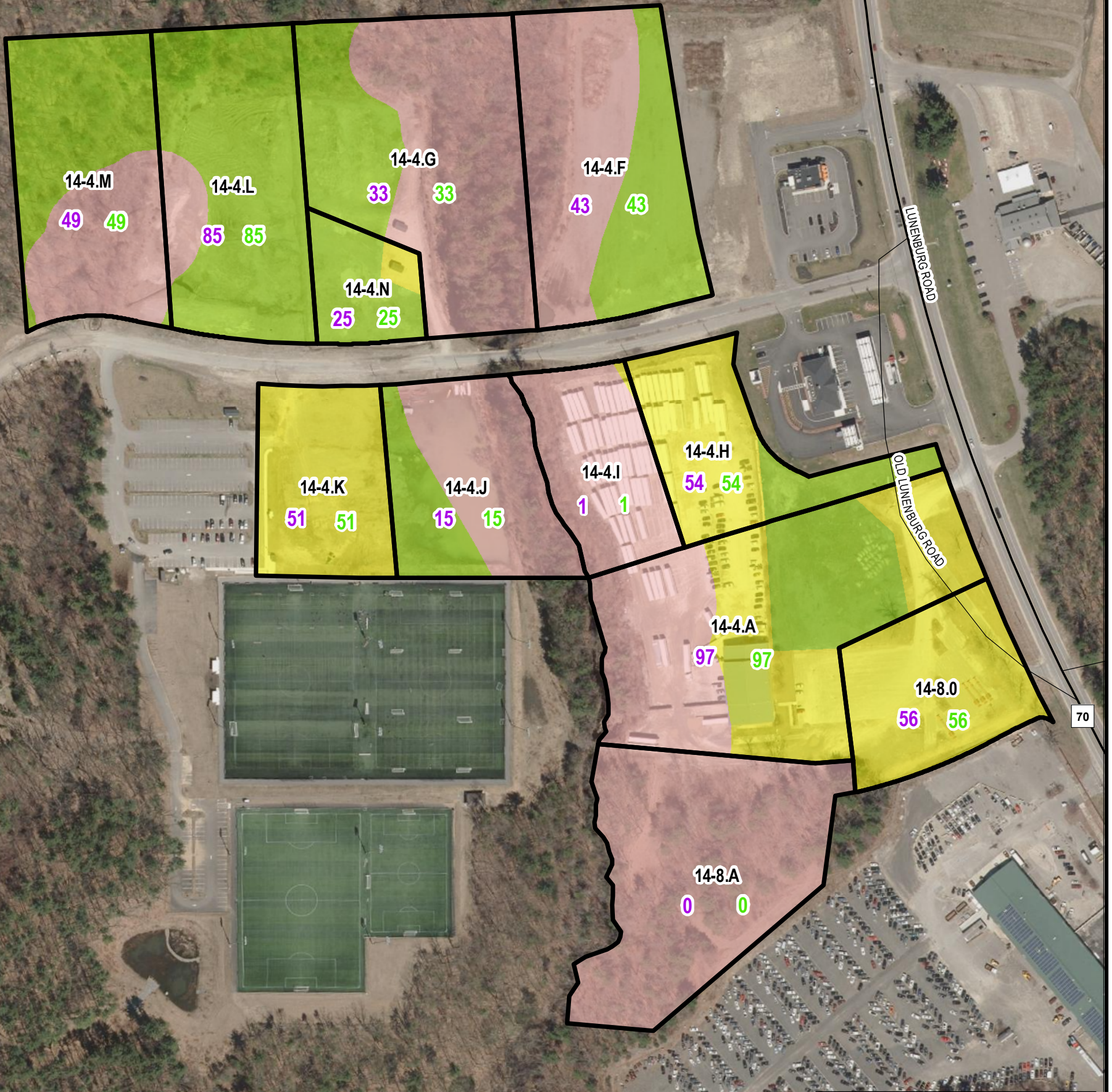

DATA SOURCES: MassGIS, MassDOT, the Town of Lancaster and the MRPC.

DISCLAIMER: The information depicted on this map is for planning purposes only. All data are representational and are not adequate for boundary definition, regulatory interpretation, or parcel-based analysis.

PREPARED BY:
Montachusett Regional Planning Commission
GIS Department, March 2022
464 Abbott Avenue
Leominster, MA 01453
Phone: 978-345-7376
E-mail: mrpc@mrpc.org



Currently, the existing as-of-right density for all parcels is zero units per acre.

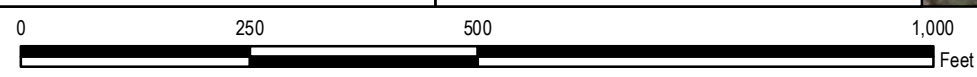

Legend

- Proposed 40R District Parcels
- Future Zoned Units
- Incentive/Estimated Bonus Units
- Current Land Classification
 - Developable
 - Underutilized
 - Environmentally Constrained
- Roadways (MassDOT)
 - US & State Routes
 - Other Roads