

LANCASTER PLANNING BOARD
 APPROVAL UNDER THE SUBDIVISION CONTROL

LAW NOT REQUIRED. DATE: 9-14-09
 James J. Reil, Chairman
 [Signatures]

WORCESTER DISTRICT REGISTRY
 PLAN BOOK 877 PLAN 85
 Received 9-28-09
 Sheet 2 of 1 PM
 With Doc. #
 In BOOK PAGE
 Fee \$500
 ATTEST: [Signature] Register
 REGISTRY USE ONLY

AREA OF
 2009
 DISCONTINUANCE

LEGEND

- PROPERTY LINES
- DRILL HOLE
- IRON PIN/PIPE
- CONCRETE BOUND

2021 Requested
 Discontinuance

REFERENCES:
 WORCESTER REGISTRY OF DEEDS
 DEED BOOK 37559 PAGE 258
 39787 86
 PLAN BOOK 829 117

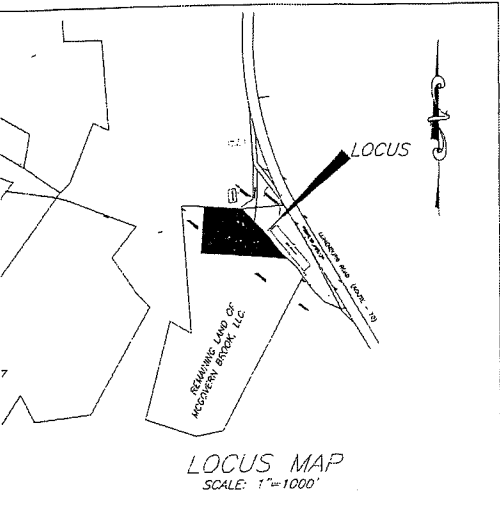
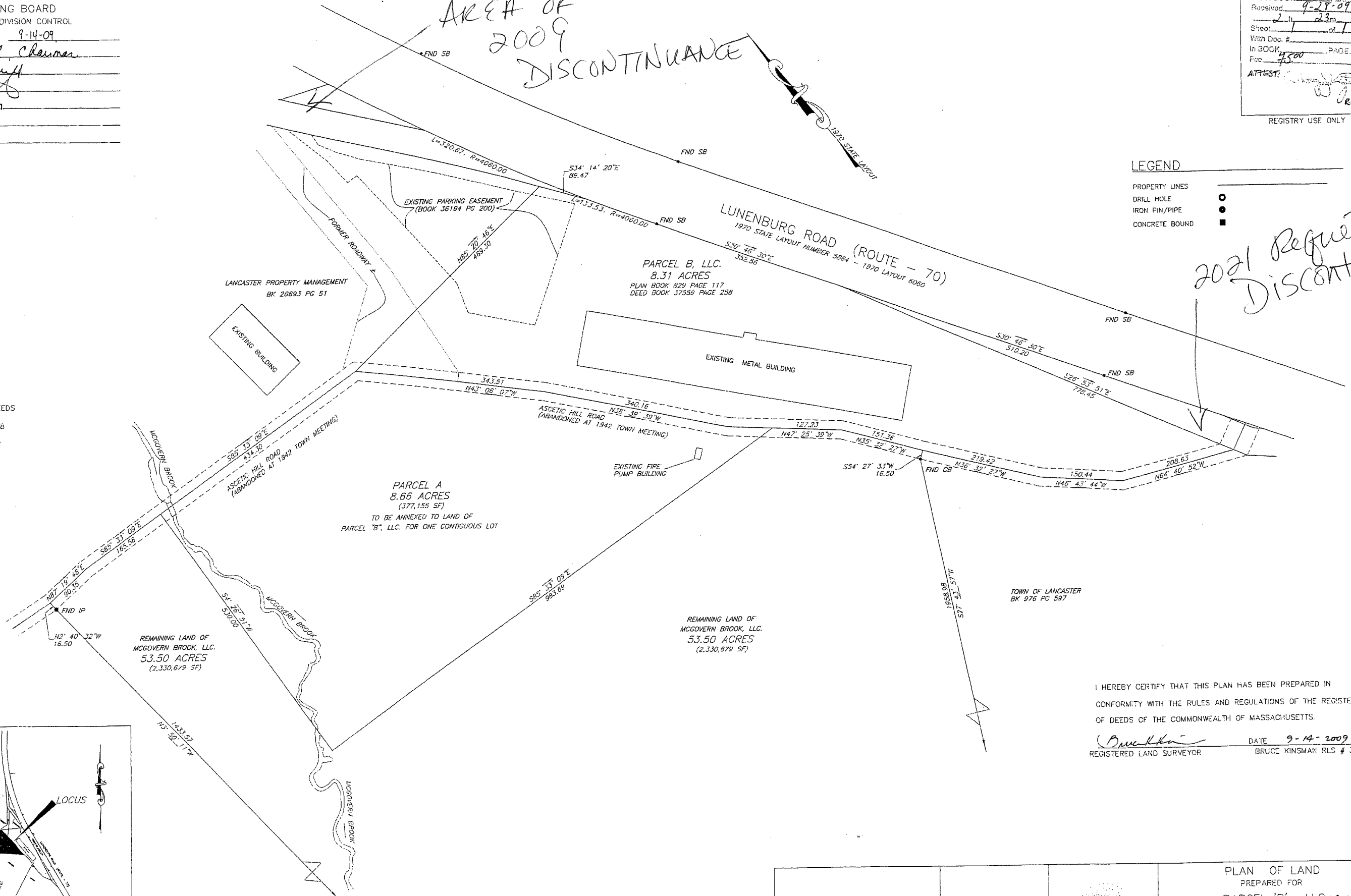

NOTES:
 1. THIS PLAN IS DERIVED FROM PLAN ENTITLED "PLAN OF LAND" PREPARED FOR LANCASTER REALTY TRUST, PLAN BOOK 829 PAGE 117 DATED JULY 2005.
 2. PARCEL "A" TO BE COMBINED WITH LAND OF PARCEL "B", LLC FOR ONE LOT.

I HEREBY CERTIFY THAT THIS PLAN HAS BEEN PREPARED IN CONFORMITY WITH THE RULES AND REGULATIONS OF THE REGISTERS OF DEEDS OF THE COMMONWEALTH OF MASSACHUSETTS.

[Signature] DATE 9-14-2009
 REGISTERED LAND SURVEYOR BRUCE KINSMAN RLS # 34617

SURVEYOR: BRUCE KINSMAN RLS 41 TILTON AVE ASHLAND, MA 01721			PLAN OF LAND PREPARED FOR LANCASTER → PARCEL 'B', LLC: OWNER 1340 LUNENBURG ROAD LANCASTER MASS 01523	
DRAWN BY: KEG	DATE: 9/14/09		SCALE: 1"=80'	DRAWING NO: 3160
JOB NO:	SHEET 1 OF 1			