

- NOTES:**
1. PROPERTY LINE, TOPOGRAPHY AND EXISTING CONDITIONS INFORMATION PROVIDED BY DILLIS & ROY CIVIL DESIGN GROUP, INC.
 2. WETLAND DELINEATION BY B&C ASSOCIATES, INC. ON JUNE 17, 2021.
 3. STUMP AND WETLAND FLAG LOCATION BY TURNING POINT ENGINEERING ON JUNE 17, 2021 & SEPTEMBER 1, 2021. LEC WETLAND FLAG SURVEY LOCATION PERFORMED ON 10/5/21.
 4. BASE SURVEY INFORMATION, WETLAND DELINEATIONS, BUFFER ZONES; PROVIDED BY TURNING POINT ENGINEERING; SUTTON, MA.; www.tpecivildesign.com

LEGEND

I.R.	IRON ROD
S.F.	SQUARE FEET
STUMP	STUMP
---	EXISTING INTERMEDIATE CONTOUR
---	EXISTING INDEX CONTOUR
---	PROPOSED CONTOUR
D	PROPOSED DRAIN LINE
A.D.	AREA DRAIN
C.F.	CELLAR FLOOR
DI	DROP INLET CATCH BASIN
DMH	DRAIN MANHOLE
F.D.	FOUNDATION DRAIN
FE	FLARED END
F.F.	FIRST FLOOR
G.F.	GARAGE FLOOR
INV	INVERT
L-1	DRAIN LINE NAME
R.D.	ROOF DRAIN
T.F.	TOP FOUNDATION

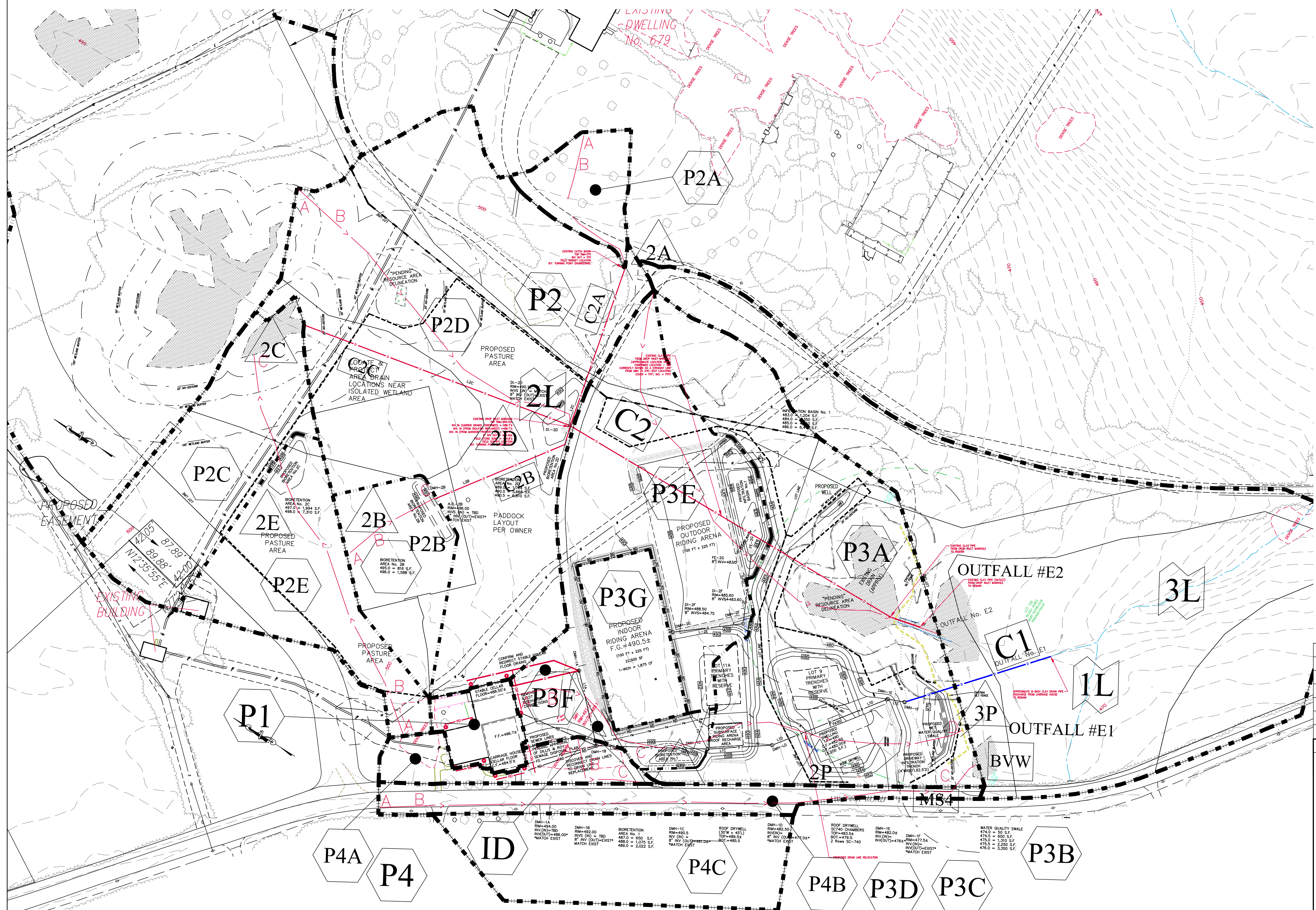

REVISIONS		
REV.	DATE	DESCRIPTION
1.	12.6.21	STORMWATER CONTROL BYLAW

TITLE

PROPOSED WATERSHED PLAN
201 HILL TOP ROAD, LANCASTER, MA

PREPARED FOR: LORING
DATE: OCTOBER 25, 2021
SCALE: 1" = 60'

HARRINGTON ASSOCIATES, LLC
ENGINEERING | PLANNING | DEVELOPMENT
20 MAIN STREET; WEDGEWOOD OFFICES SUITE 9
ACTON, MA 01720; TEL: (978) 989-1373
EMAIL: rjharrington4@gmail.com

(Professional Seal of Richard J. Harrington, Civil Engineer, No. 41298, State of Massachusetts)

NOI-POST.dwg HA-95