

# Attachment 3-1: North Lancaster 40R/SGZ Residential Density Map

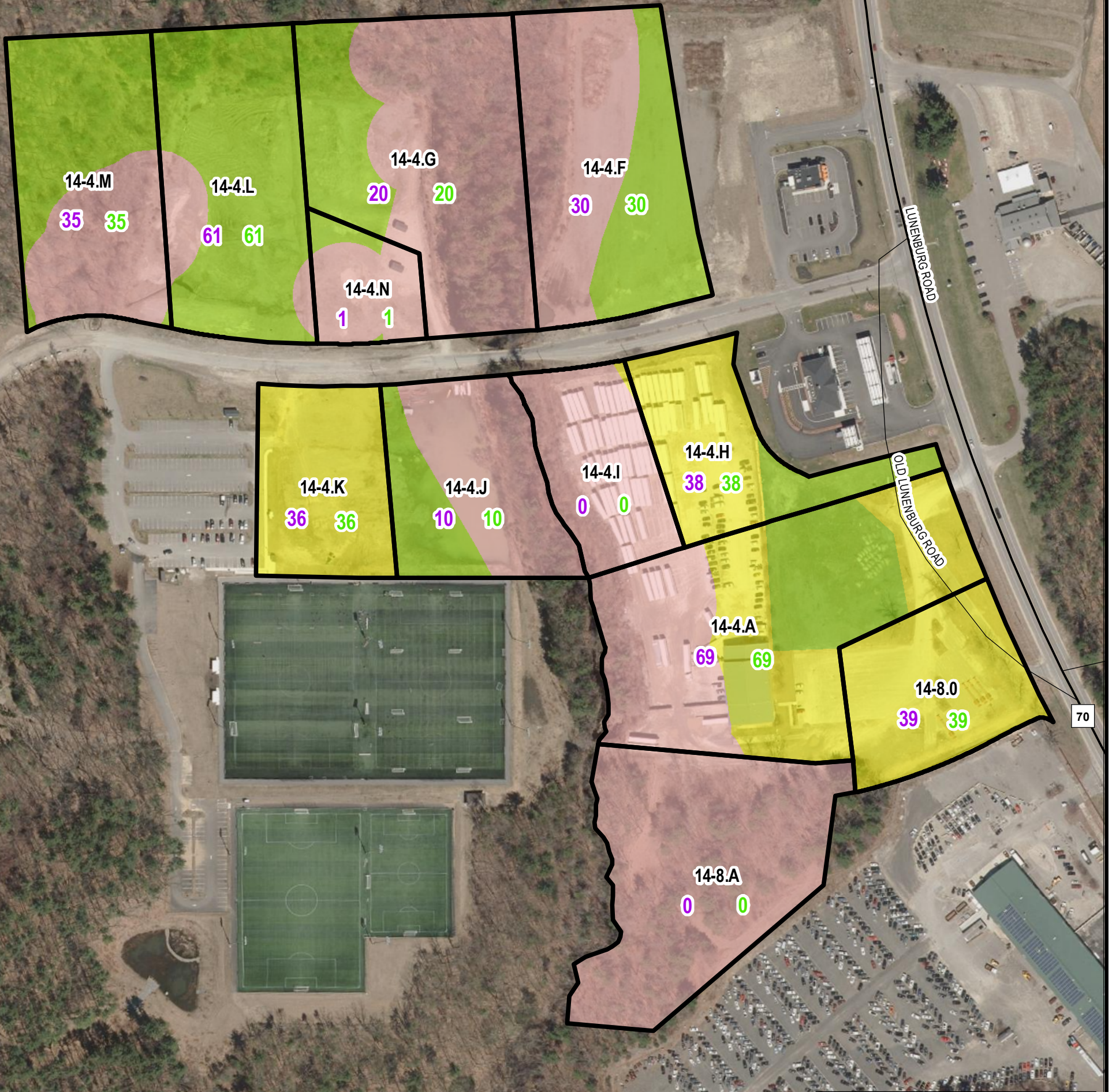

DATA SOURCES: MassGIS, MassDOT, the Town of Lancaster and the MRPC.

DISCLAIMER: The information depicted on this map is for planning purposes only. All data are representational and are not adequate for boundary definition, regulatory interpretation, or parcel-based analysis.

PREPARED BY:  
Montachusett Regional Planning Commission  
GIS Department, May 2022  
464 Abbott Avenue  
Leominster, MA 01453  
Phone: 978-345-7376  
E-mail: mrpc@mrpc.org



Currently, the existing as-of-right density for all parcels is zero units per acre.

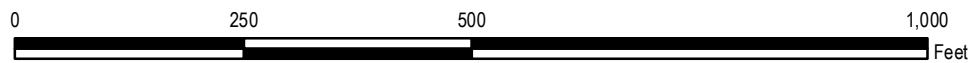

### Legend

- Proposed 40R District Parcels
- Future Zoned Units
- Incentive/Estimated Bonus Units
- Current Land Classification
  - Developable
  - Underutilized
  - Environmentally Constrained
- Roadways (MassDOT)
  - US & State Routes
  - Other Roads